Más cerca, Dios mío, de Tí.
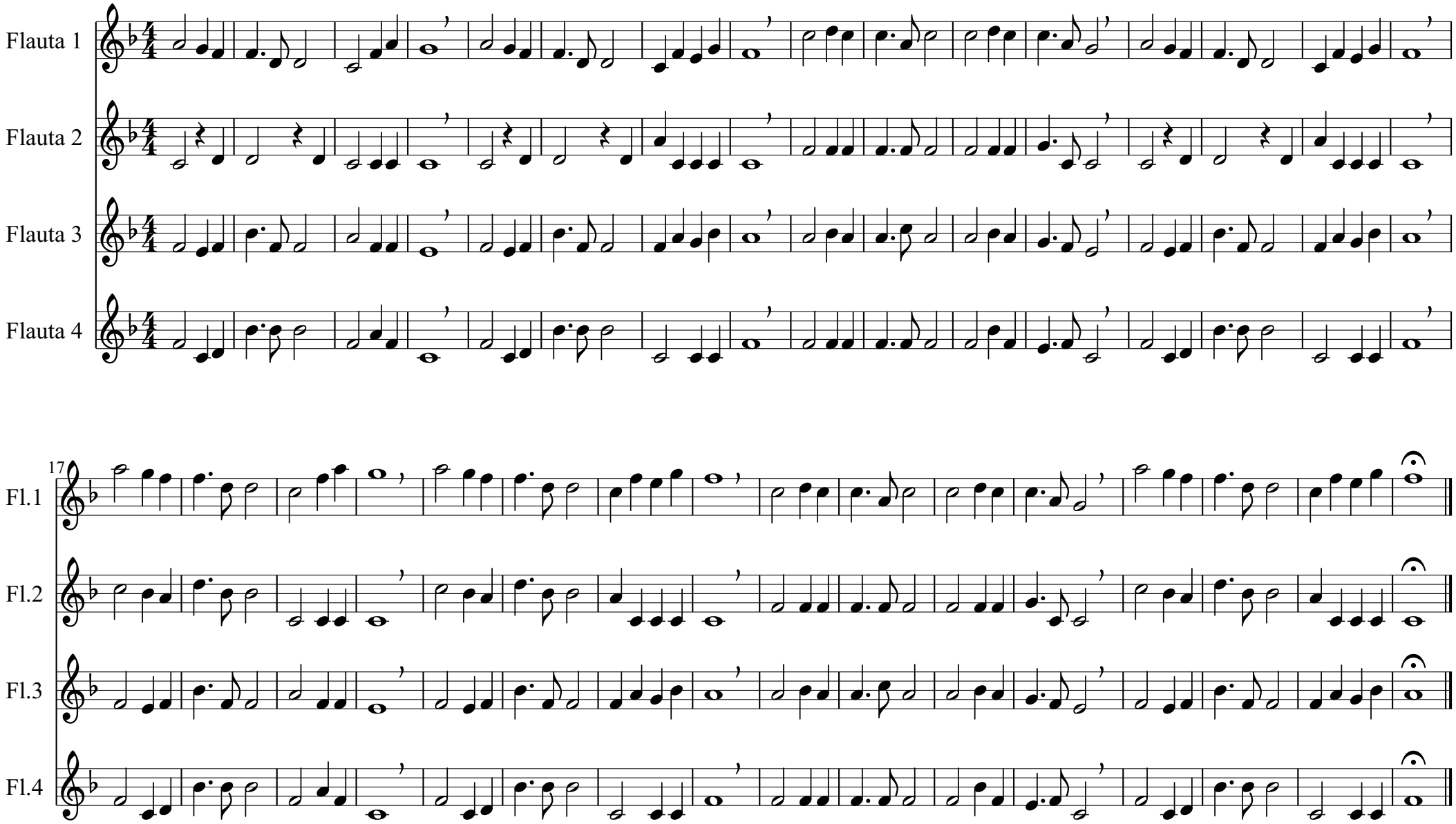
Lowell Mason, 1856