

EL PUENTE SOBRE EL RIU KWAI

Marcha del Coronel Bogey

K. J. Alford

Allegro $\text{♩} = 90$

Soprano Glockenspiel

Soprano Metallophone

Soprano Xylophone

Bass Metallophone

Snare Drum

Bass Drum

9

SG

SM

SX

BM

S. Dr.

B. Dr.

18

SG
SM
SX
BM
S.Dr.
B. Dr.

27

SG
SM
SX
BM
S.Dr.
B. Dr.

EL PUENTE SOBRE EL RIU KWAI

Marcha del Coronel Bogey

K. J. Alford

Allegro ♩ = 90

Soprano Xylophone

EL PUENTE SOBRE EL RIU KWAI

Marcha del Coronel Bogey

K. J. Alford

Allegro ♩ = 90

Bass Metallophone

EL PUENTE SOBRE EL RIU KWAI

Marcha del Coronel Bogey

K. J. Alford

Allegro ♩ = 90

14

28

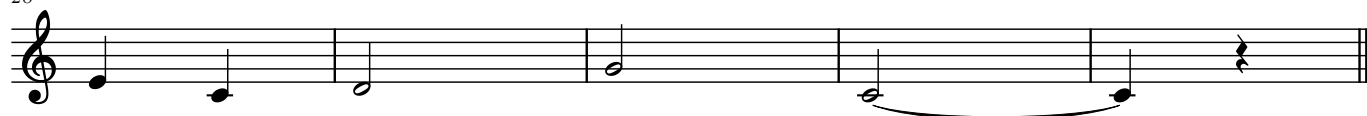

Snare Drum

EL PUENTE SOBRE EL RIU KWAI

Marcha del Coronel Bogey

K. J. Alford

Allegro ♩ = 90

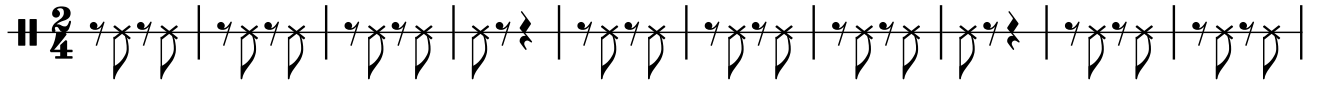

11

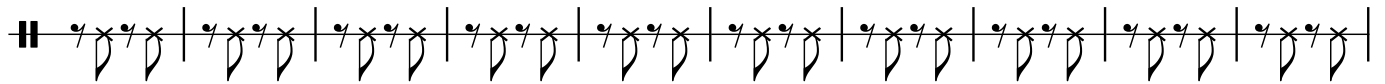

21

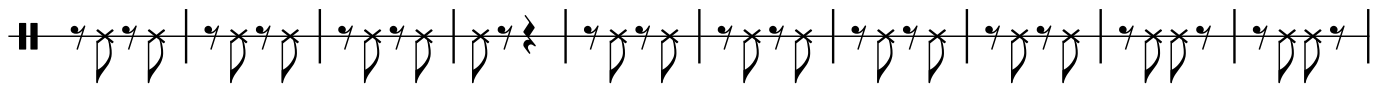

31

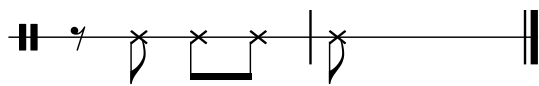

Bass Drum

EL PUENTE SOBRE EL RIU KWAI

Marcha del Coronel Bogey

K. J. Alford

Allegro ♩ = 90

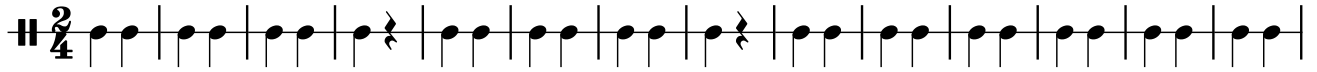

15

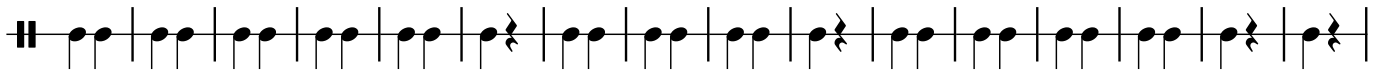

31

