

# BRINDISI

## LA TRAVIATA

G. Verdi

Tpo di Vals  $\text{♩} = 160$

Soprano Glockenspiel

Alto Glockenspiel

Soprano Xylophone

Alto Xylophone

Soprano Metallophone

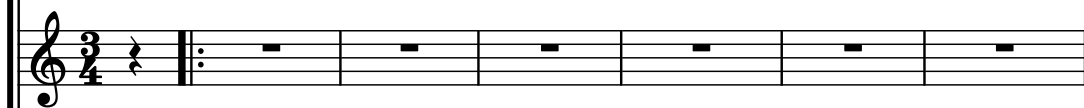

Alto Metallophone

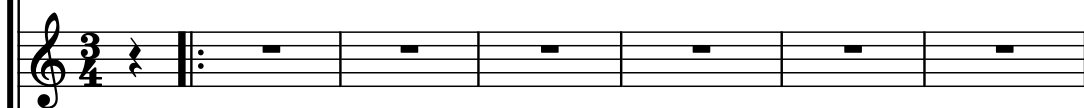

Bass Xylophone

Wood Blocks

Finger Cymbals

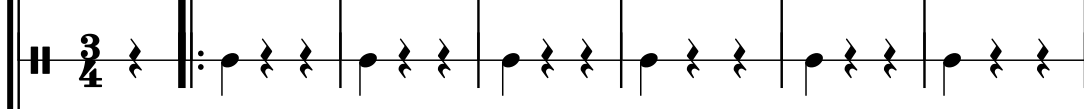

Tambourine

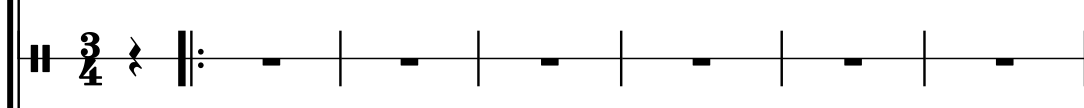

Triangle

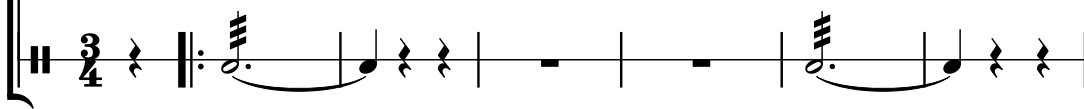

12

SG

AG

SX

AX

SM

AM

BX

W. Bl.

F. Cym.

Tamb.

Trgl.

18

SG  
AG  
SX  
AX  
SM  
AM  
BX  
W. Bl.  
F. Cym.  
Tamb.  
Trgl.

24

SG

AG

SX

AX

SM

AM

BX

W. Bl.

F. Cym.

Tamb.

Trgl.

30

SG  
AG  
SX  
AX  
SM  
AM  
BX  
W. Bl.  
F. Cym.  
Tamb.  
Trgl.

# BRINDISI

## LA TRAVIATA

G. Verdi

Tpo di Vals ♩ = 160

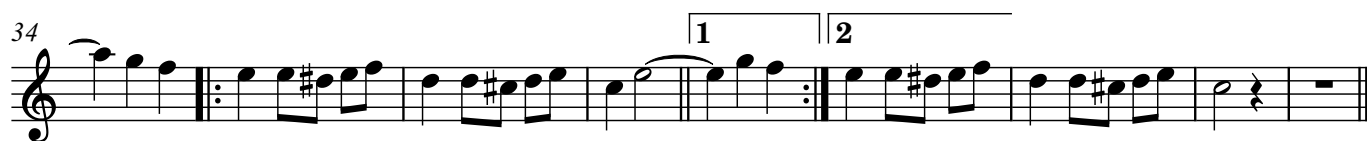

# BRINDISI

## LA TRAVIATA

G. Verdi

Tpo di Vals ♩ = 160

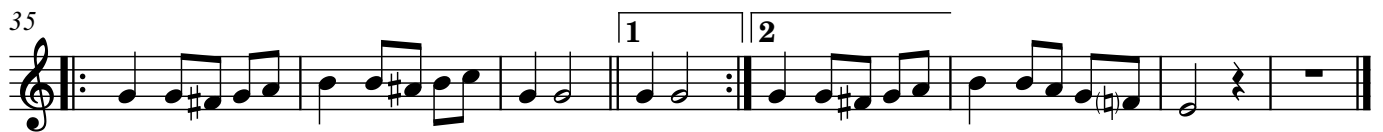

Soprano Xylophone

# BRINDISI

## LA TRAVIATA

G. Verdi

Tpo di Vals  $\text{♩} = 160$

Alto Xylophone

# BRINDISI

## LA TRAVIATA

G. Verdi

Tpo di Vals ♩ = 160

# BRINDISI

## LA TRAVIATA

G. Verdi

Tpo di Vals  $\text{♩} = 160$

# BRINDISI

## LA TRAVIATA

G. Verdi

Tpo di Vals  $\text{♩} = 160$

Bass Xylophone

# BRINDISI

## LA TRAVIATA

G. Verdi

Tpo di Vals ♩ = 160

13

28

42

# BRINDISI

## LA TRAVIATA

G. Verdi

Tpo di Vals ♩ = 160

# BRINDISI

## LA TRAVIATA

G. Verdi

Tpo di Vals ♩ = 160

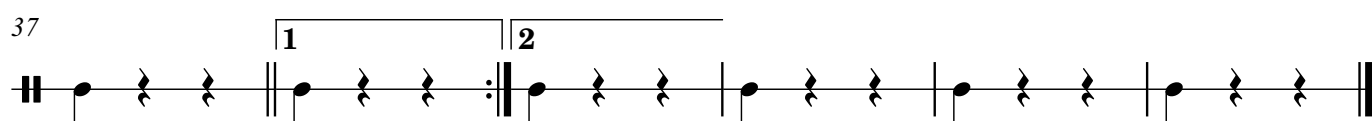
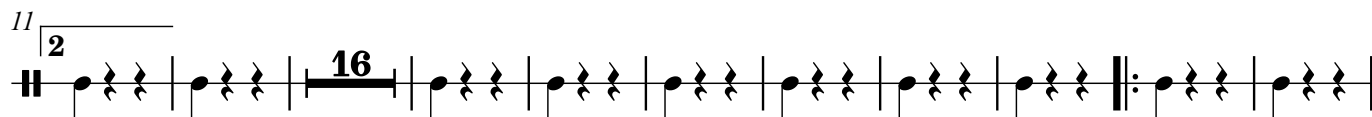

Triangle

# BRINDISI

## LA TRAVIATA

G. Verdi

Tpo di Vals ♩ = 160

15

29