

# El Viejo Castillo

## Cuadros de una exposición

M. Mussorgsky

Andante ♩ = 120

Soprano Glockenspiel

Alto Glockenspiel

Soprano Metallophone

Alto Metallophone

Soprano Xylophone

Alto Xylophone

Bass Metallophone

8

SG

AG

SM

AM

SX

AX

BM

15

# El Viejo Castillo

## Cuadros de una exposición

M. Mussorgsky

Andante ♩ = 120

# El Viejo Castillo

## Cuadros de una exposición

M. Mussorgsky

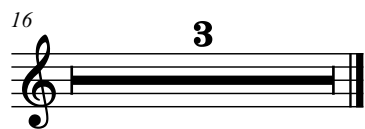

# El Viejo Castillo

Cuadros de una exposición

M. Mussorgsky

Andante ♩ = 120

# El Viejo Castillo

## Cuadros de una exposición

M. Mussorgsky

Andante ♩ = 120

6

*p*

16

3

# El Viejo Castillo

Cuadros de una exposición

M. Mussorgsky

Andante ♩ = 120

# El Viejo Castillo

Cuadros de una exposición

M. Mussorgsky

Andante ♩ = 120

