

LA FLAUTA MÁGICA

Mozart

Andante ♩ = 100

Soprano Glockenspiel

Alto Glockenspiel

Soprano Xylophone

Alto Xylophone

Bass Metallophone

6

SG

AG

SX

AX

BM

13

SG

AG

SX

AX

BM

18

SG
AG
SX
AX
BM

23

SG
AG
SX
AX
BM

LA FLAUTA MÁGICA

Mozart

Andante ♩ = 100

LA FLAUTA MÁGICA

Mozart

Andante ♩ = 100

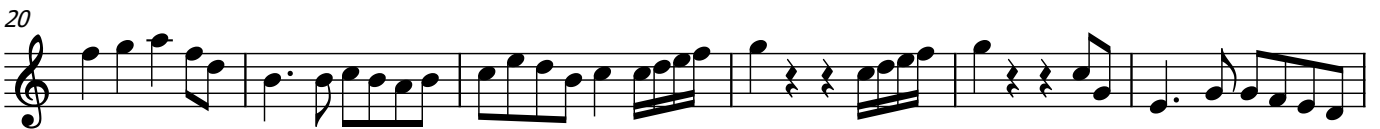

LA FLAUTA MÁGICA

Mozart

Andante ♩ = 100

LA FLAUTA MÁGICA

Mozart

Andante ♩ = 100

LA FLAUTA MÁGICA

Mozart

Andante ♩ = 100

