

Sinfonía N° 101

"El RELOJ"

J. Haydn

Presto ♩ = 90

6

SG

AG

SM

AM

SX

AX

BM

BX

Timp.

f

f

12

SG: Treble clef, eighth notes, quarter notes, quarter notes, quarter notes, quarter notes, quarter notes, quarter notes, quarter notes, quarter notes, quarter notes, quarter notes. *sfz* at measures 2 and 3.

AG: Treble clef, eighth notes, quarter notes, quarter notes, quarter notes, quarter notes, quarter notes, quarter notes, quarter notes, quarter notes, quarter notes, quarter notes. *sfz* at measures 2 and 3.

SM: Treble clef, eighth notes, quarter notes, quarter notes, quarter notes, quarter notes, quarter notes, quarter notes, quarter notes, quarter notes, quarter notes, quarter notes. *sfz* at measures 2 and 3.

AM: Treble clef, eighth notes, quarter notes, quarter notes, quarter notes, quarter notes, quarter notes, quarter notes, quarter notes, quarter notes, quarter notes, quarter notes. *sfz* at measures 2 and 3.

SX: Treble clef, eighth notes, quarter notes, quarter notes, quarter notes, quarter notes, quarter notes, quarter notes, quarter notes, quarter notes, quarter notes, quarter notes. *sfz* at measures 2 and 3.

AX: Treble clef, eighth notes, quarter notes, quarter notes, quarter notes, quarter notes, quarter notes, quarter notes, quarter notes, quarter notes, quarter notes, quarter notes. *sfz* at measures 2 and 3.

BM: Treble clef, eighth notes, quarter notes, quarter notes, quarter notes, quarter notes, quarter notes, quarter notes, quarter notes, quarter notes, quarter notes, quarter notes.

BX: Treble clef, eighth notes, quarter notes, quarter notes, quarter notes, quarter notes, quarter notes, quarter notes, quarter notes, quarter notes, quarter notes, quarter notes. *sfz* at measures 2 and 3.

Timp.: Bass clef, eighth notes, quarter notes, quarter notes, quarter notes, quarter notes, quarter notes, quarter notes, quarter notes, quarter notes, quarter notes, quarter notes. *sfz* at measures 2 and 3.

19

SG

AG

SM

AM

SX

AX

BM

BX

Timp.

Detailed description of the musical score: The score is for nine percussion instruments. The first staff (SG) has a melody of quarter notes: C4, D4, E4, F4, G4, A4, B4, C5. The second staff (AG) has a melody of quarter notes: C4, D4, E4, F4, G4, A4, B4, C5. The third staff (SM) has a melody of quarter notes: C4, D4, E4, F4, G4, A4, B4, C5. The fourth staff (AM) has a melody of quarter notes: C4, D4, E4, F4, G4, A4, B4, C5. The fifth staff (SX) has a melody of quarter notes: C4, D4, E4, F4, G4, A4, B4, C5. The sixth staff (AX) has a melody of quarter notes: C4, D4, E4, F4, G4, A4, B4, C5. The seventh staff (BM) has a melody of quarter notes: C4, D4, E4, F4, G4, A4, B4, C5. The eighth staff (BX) has a melody of quarter notes: C4, D4, E4, F4, G4, A4, B4, C5. The ninth staff (Timp.) has a melody of quarter notes: C4, D4, E4, F4, G4, A4, B4, C5. The score is in 4/4 time and ends with a double bar line.

Sinfonía N° 101

"El RELOJ"

J. Haydn

Presto ♩ = 90

10

18

Sinfonía N° 101

"El RELOJ"

J. Haydn

Presto ♩ = 90

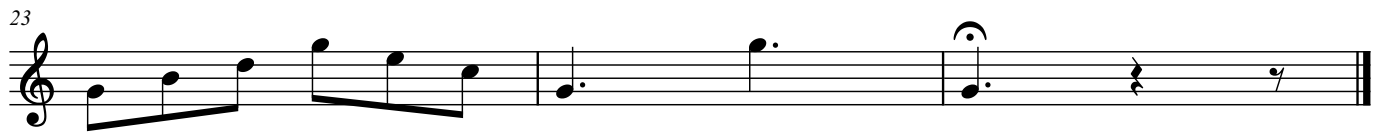
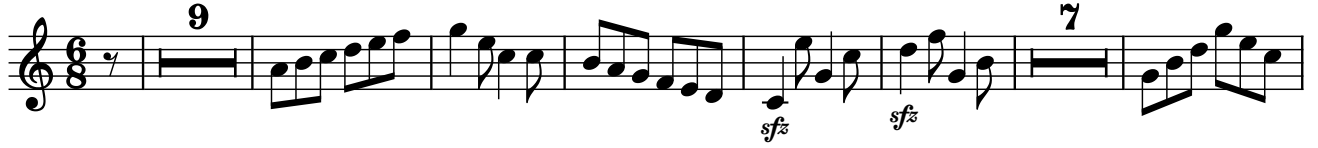

Sinfonía N° 101

"El RELOJ"

J. Haydn

Presto ♩ = 90

Sinfonía N° 101

"El RELOJ"

J. Haydn

Presto ♩ = 90

Sinfonía N° 101

"El RELOJ"

J. Haydn

Presto ♩ = 90

Sinfonía N° 101

"El RELOJ"

J. Haydn

Presto ♩ = 90

p

4

12

sfz *sfz*

7

Sinfonía N° 101

"El RELOJ"

J. Haydn

Presto ♩ = 90

10

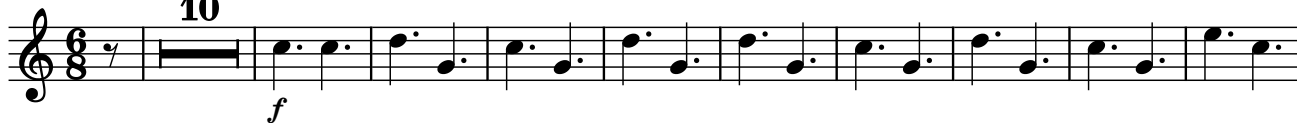

20

Sinfonía N° 101

"El RELOJ"

J. Haydn

Presto ♩ = 90

p

4

11

sfz *sfz*

7

25

||

Timpani

Sinfonía N° 101

"El RELOJ"

J. Haydn

Presto ♩ = 90

10

18

3
