Despechá.
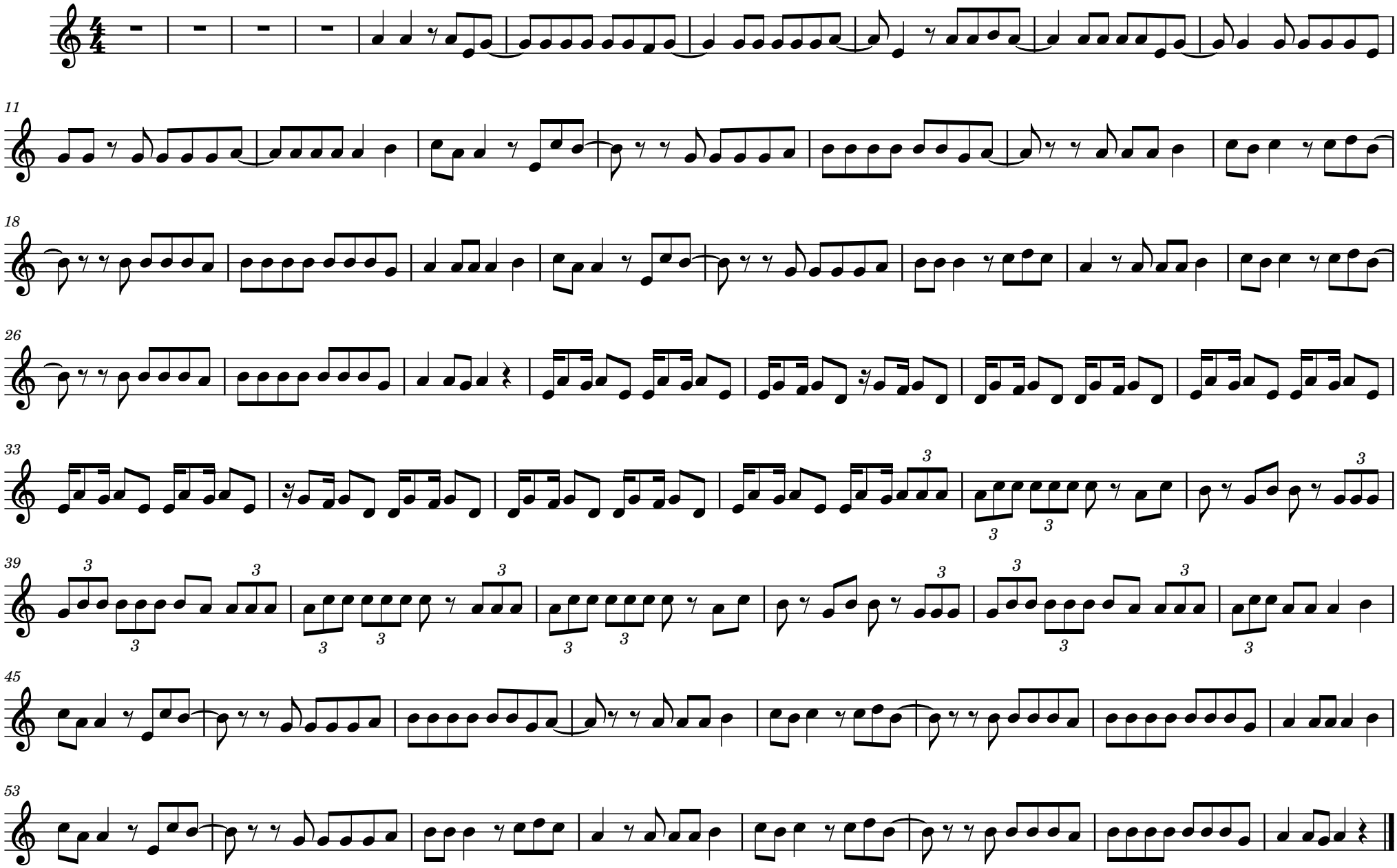
Rosalía